1.E Governance in Administration

A. Director,Higher Education,Pune (M.S)

B.College Website

C. ESSLE Software for Bio Metric Attendance

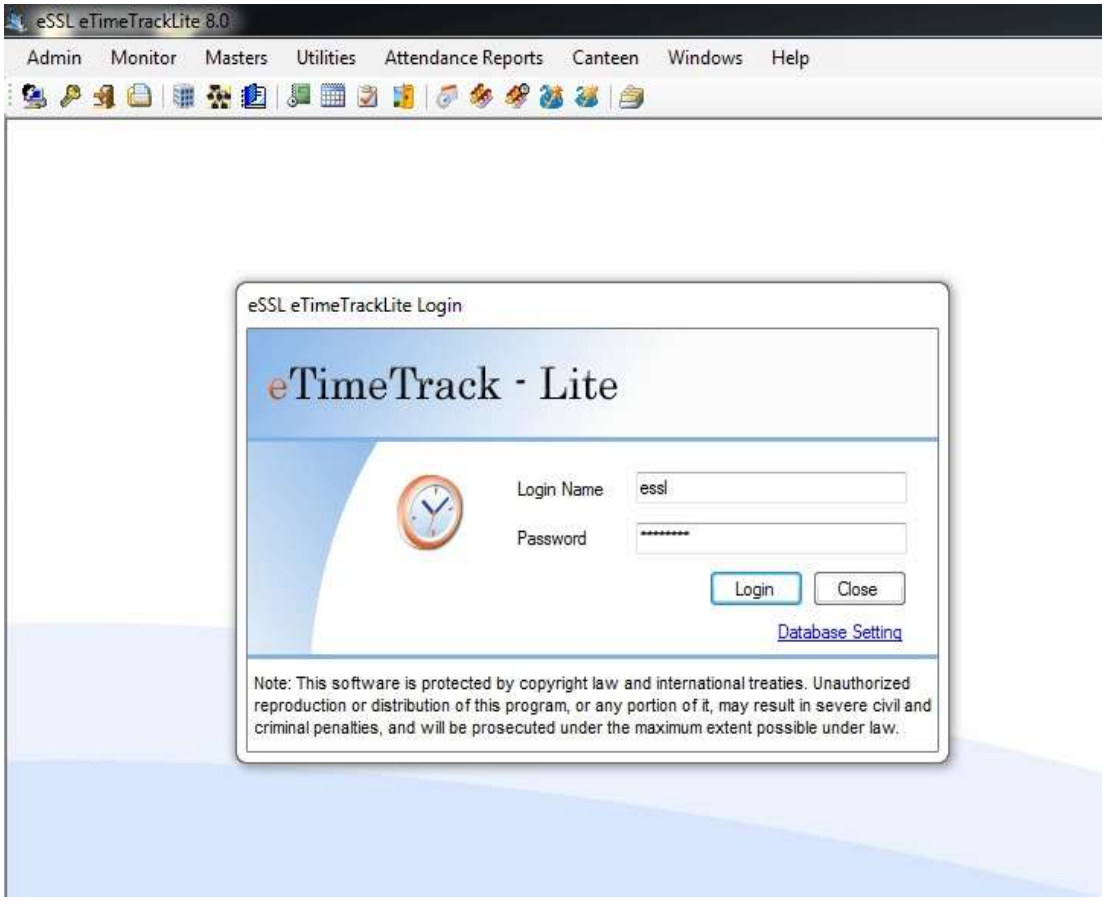

D. SOUL VERSION 3 Software for Library

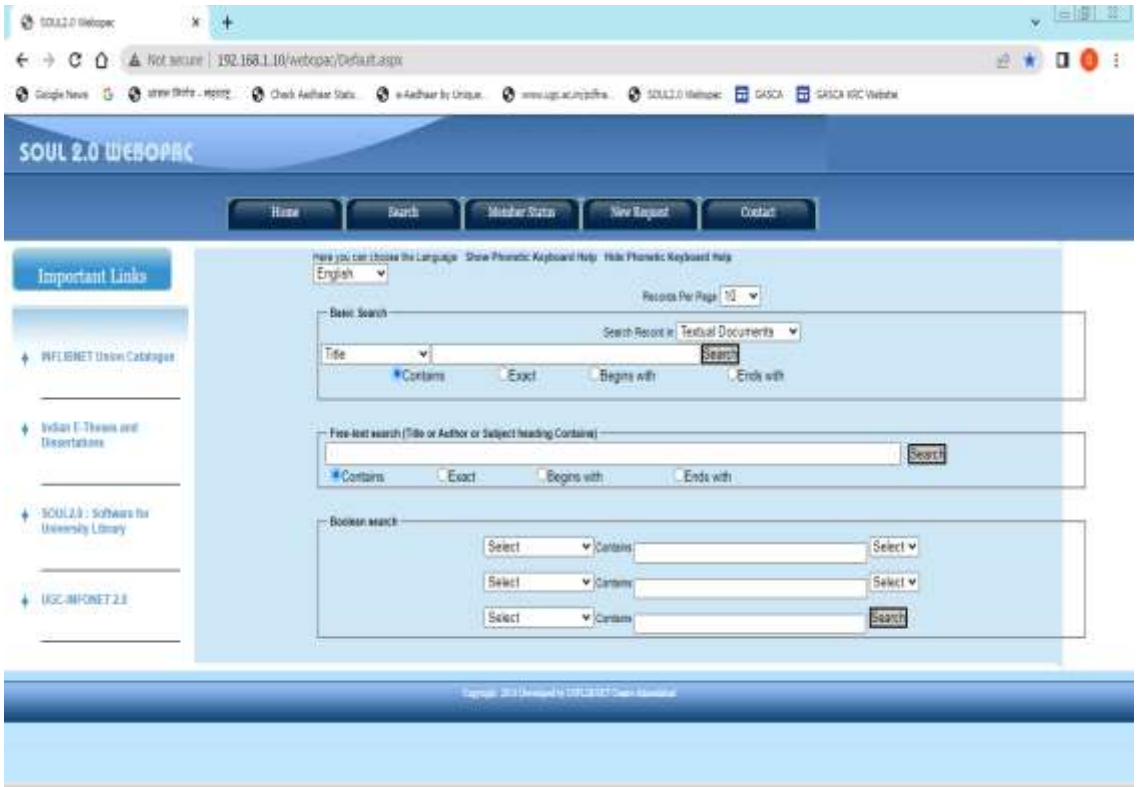

E. N list resources for Library

F. GeM Portal as e market place for purchase

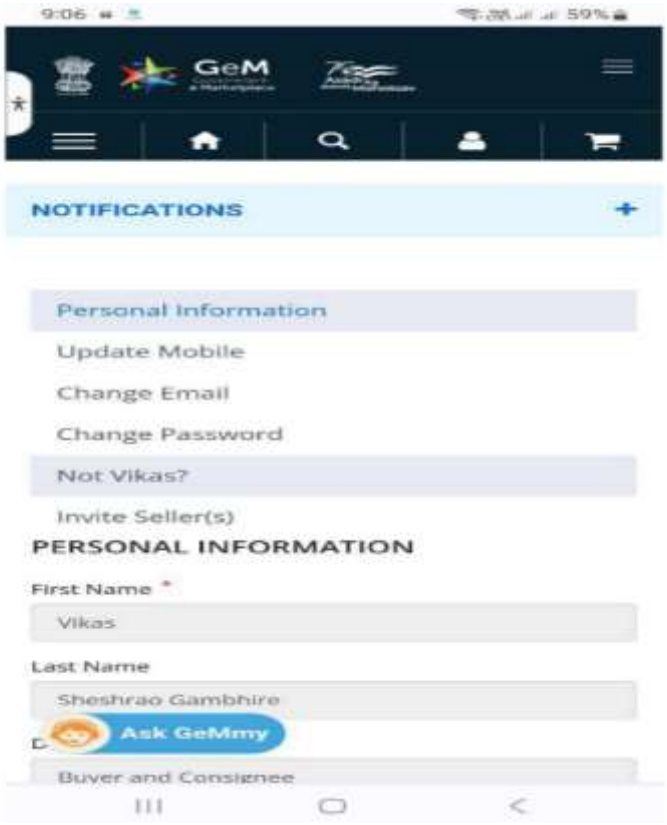

2. E governance in finance and accounts

A. Mahakosh Portal by Finance Department M.S.

Mahakosh Portal

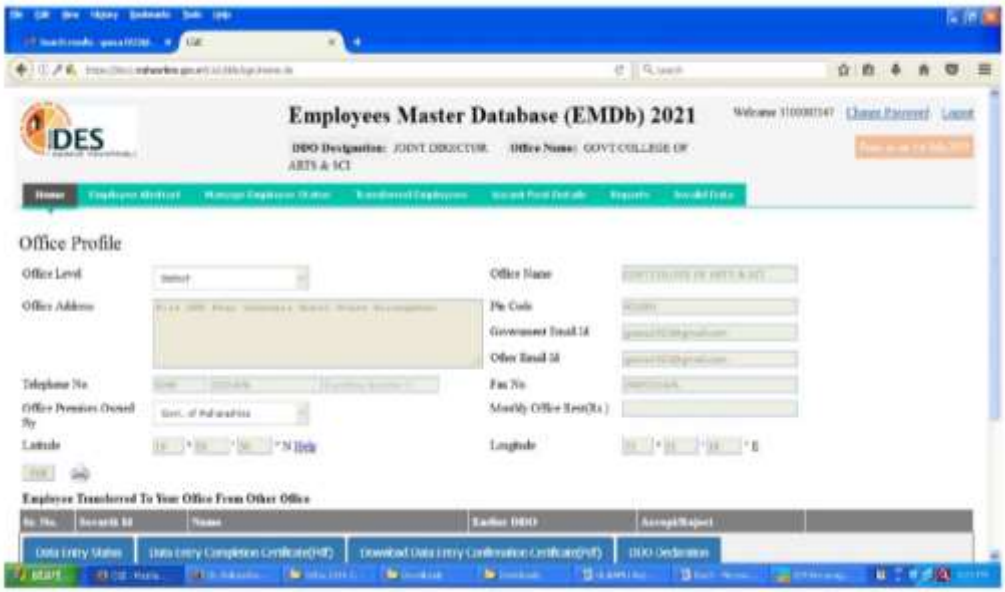

DAT Portal for Salry Transfer by Treasury

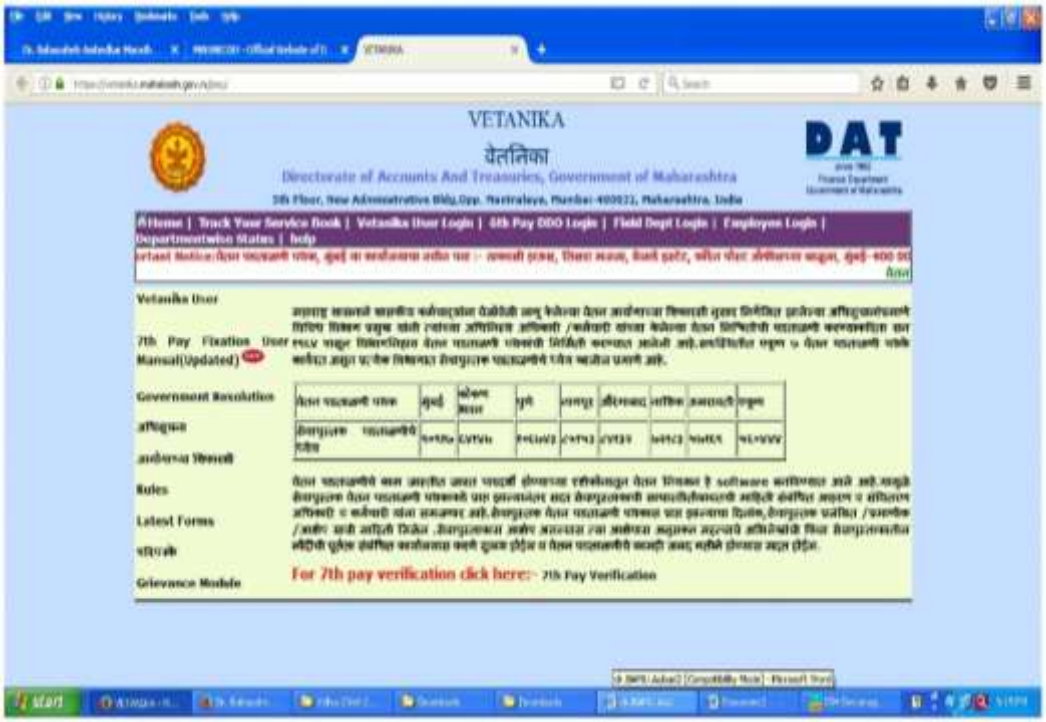

3. E Governance in students Admission and Support

A. Scholarship portal MAHADBT

4. Examination

A. Dr.B.A.M.University exam portal

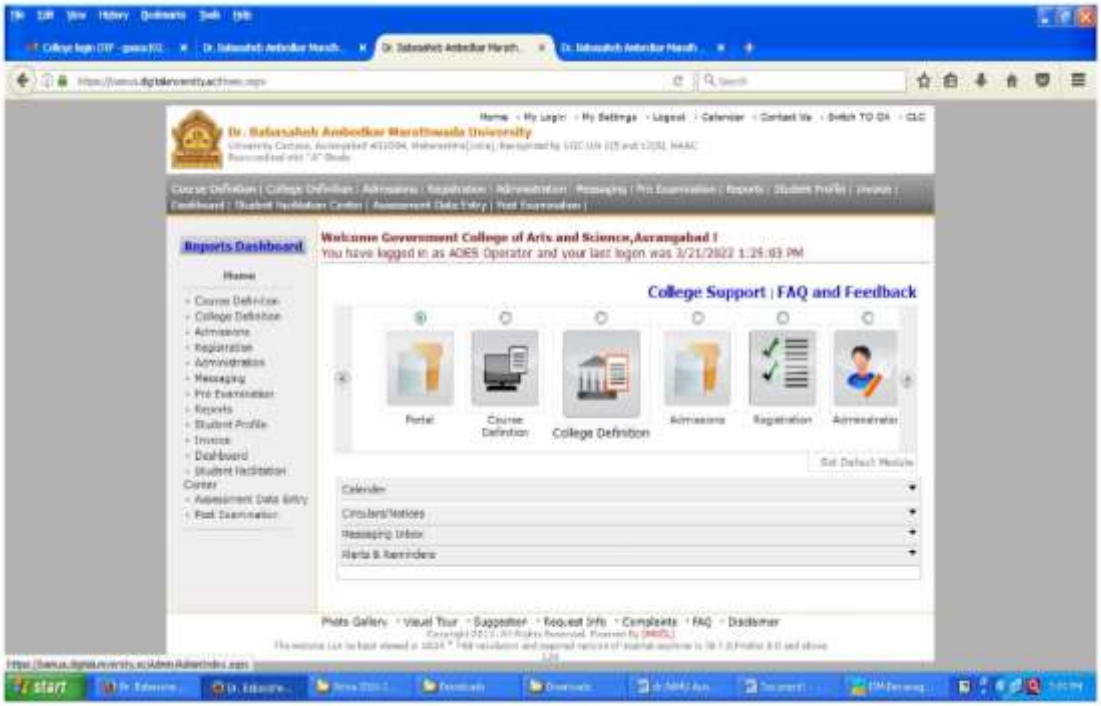
Dr. Babasaheb Ambedkar Marathwada University
Reports Dashboard
Welcome Government College of Arts and Science,Aurangabad !
You have logged in as ADES Operator and your last logon was 3/21/2022 1:25:03 PM
College Support | FAQ and Feedback
Portal
Course Definition
College Definition
Admissions
Registration
Administration
Calender
Circulars/Notices
Messaging Inbox
Alerts & Reminders

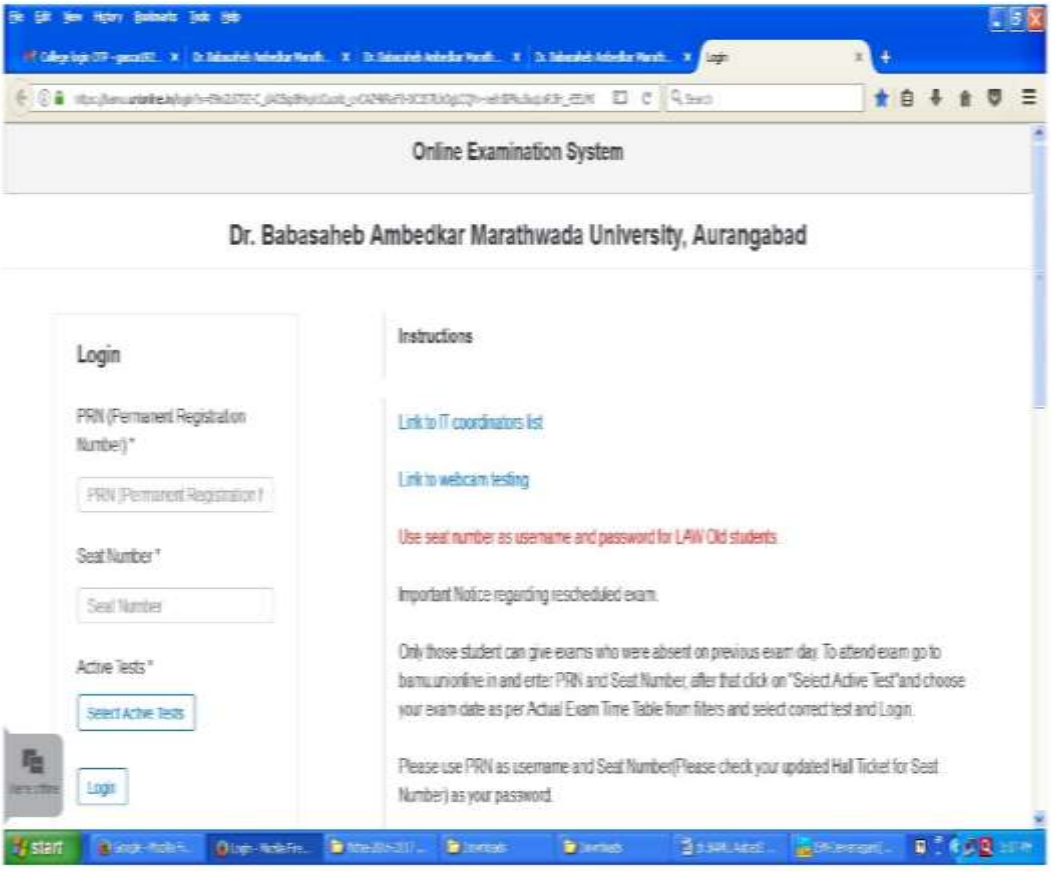
Online Examination System
Dr. Babasaheb Ambedkar Marathwada University, Aurangabad
Login
PRN (Permanent Registration Number) *
PRN (Permanent Registration N
Seat Number *
Seat Number
Active Tests *
Select Active Tests
Login
Instructions
Link to IT coordinators list
Link to webcam testing
Use seat number as username and password for LAW Old students
Important Notice regarding rescheduled exam.
Only those student can give exams who were absent on previous exam day. To attend exam go to bamu.unionline.in and enter PRN and Seat Number, after that click on "Select Active Test"and choose your exam date as per Actual Exam Time Table from filters and select correct test and Login.
Please use PRN as username and Seat Number(Please check your updated Hall Ticket for Seat Number) as your password.